

DAVID A. WOOD INC. IS A PROFESSIONAL RESIDENTIAL DESIGN FIRM, LOCATED IN MONROE, NORTH CAROLINA. THIS PLAN MAY NEED TO BE ADJUSTED TO COMPLY WITH LOCAL AND STATE CODES. THE PURCHASER OF THIS SET OF PLANS SHOULD CONSULT A LOCAL BUILDING PROFESSIONAL PRIOR TO CONSTRUCTION.

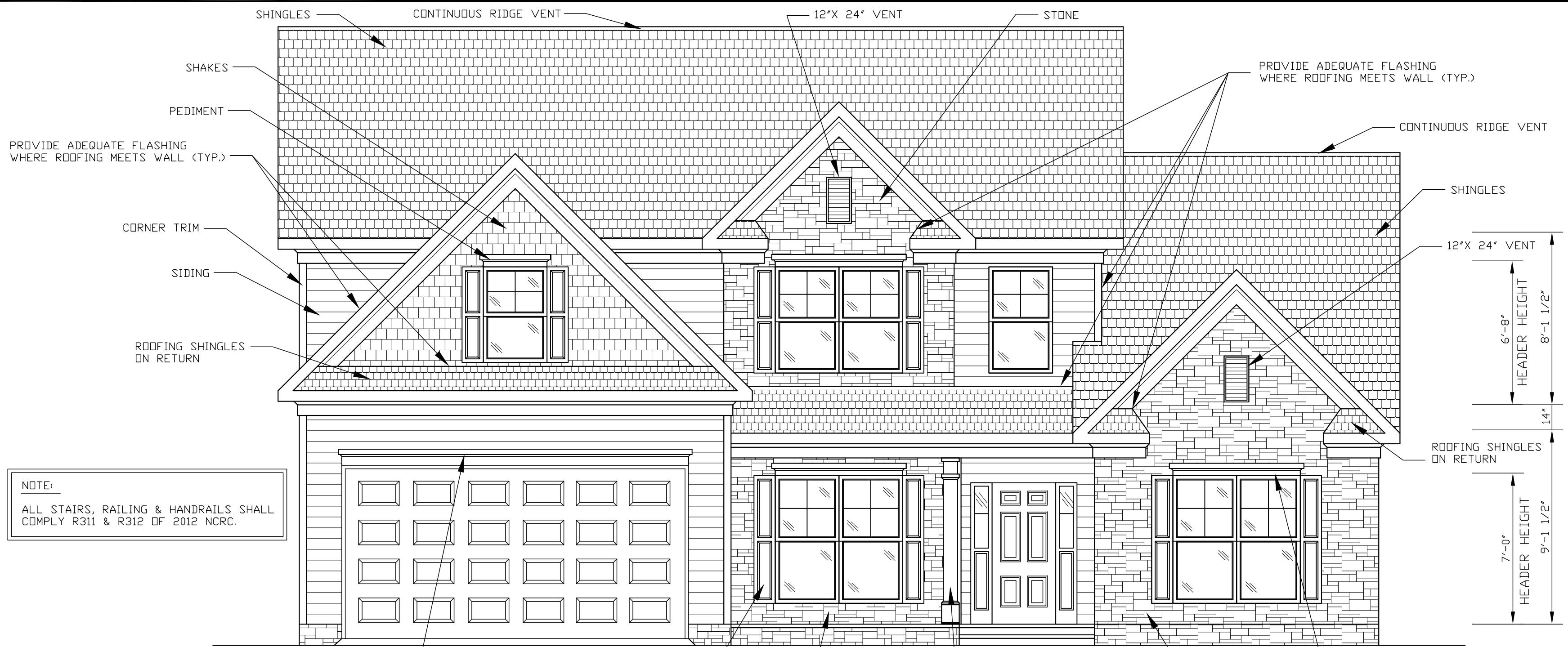

NOTE:
ALL STAIRS, RAILING & HANDRAILS SHALL COMPLY R311 & R312 OF 2012 NCRC.

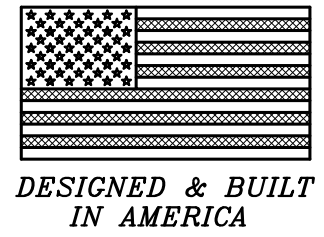

FRONT ELEVATION
SCALE: 1/4" = 1' 0"



NOTE:
FLASHING IN CONTACT W/CEMENTITUDS MATERIALS, SHALL BE CORROSION RESISTANT. NO ALUMINUM.

REAR ELEVATION
SCALE: 1/4" = 1' 0"

NOTE: 11 X 17 COPIES ARE NOT TO SCALE.

DAVID A. WOOD INC. IS A PROFESSIONAL RESIDENTIAL DESIGN FIRM, LOCATED IN MONROE, NORTH CAROLINA. THIS PLAN MAY NEED TO BE ADJUSTED TO COMPLY WITH LOCAL AND STATE CODES. THE PURCHASER OF THIS SET OF PLANS SHOULD CONSULT A LOCAL BUILDING PROFESSIONAL PRIOR TO CONSTRUCTION. CONTRACTOR SHALL CHECK AND VERIFY ALL DIMENSIONS BEFORE BEGINNING CONSTRUCTION AND COORDINATE ANY CORRECTIONS WITH OWNER AND DESIGNER. DAVID A. WOOD INC. WILL ASSUME NO LIABILITY FOR ANY ERRORS ONCE CONSTRUCTION BEGINS.

DAVID A. WOOD INC.
HOME DESIGNS
MONROE, NORTH CAROLINA
704-764-9084
WWW.DavidWoodHomeDesigns.COM

Designer Liability Limit:
David A. Wood, Inc., assumes no liability for any home construction from this plan. It is the responsibility of the contractor to verify all dimensions prior to the beginning of any construction. The contractor must verify compliance with all local building codes. Every attempt has been made to ensure the accuracy of the information provided. The owner/contractor agrees to indemnify, save and hold David A. Wood, Inc., its employees, agents and owners from any damage or damages claim, made against it in connection with the drawings associated with this project.
David A. Wood, Inc., is not liable for any human error or for any change made to the drawings after the date of issue. The contractor shall be responsible for all engineering notations, steel and/or beam sizes, foundation engineering, etc., denoted on this plan. Any engineering provided and shown herein is the sole responsibility of the owner. Federal building codes take precedence over this plan.

MODEL
3033

Dosan Corp. NORTH CAROLINA	DRAWN BY: DAVID A. WOOD	PLAN # : 2017 037	ELEVATIONS
SCALE: AS NOTED	DATE: 12/18/21	SIZE: 50'-0" X 48'-0"	

DAVID A. WOOD INC. IS A PROFESSIONAL RESIDENTIAL DESIGN FIRM, LOCATED IN MONROE, NORTH CAROLINA. THIS PLAN MAY NEED TO BE ADJUSTED TO COMPLY WITH LOCAL AND STATE CODES. THE PURCHASER OF THIS SET OF PLANS SHOULD CONSULT A LOCAL BUILDING PROFESSIONAL PRIOR TO CONSTRUCTION.

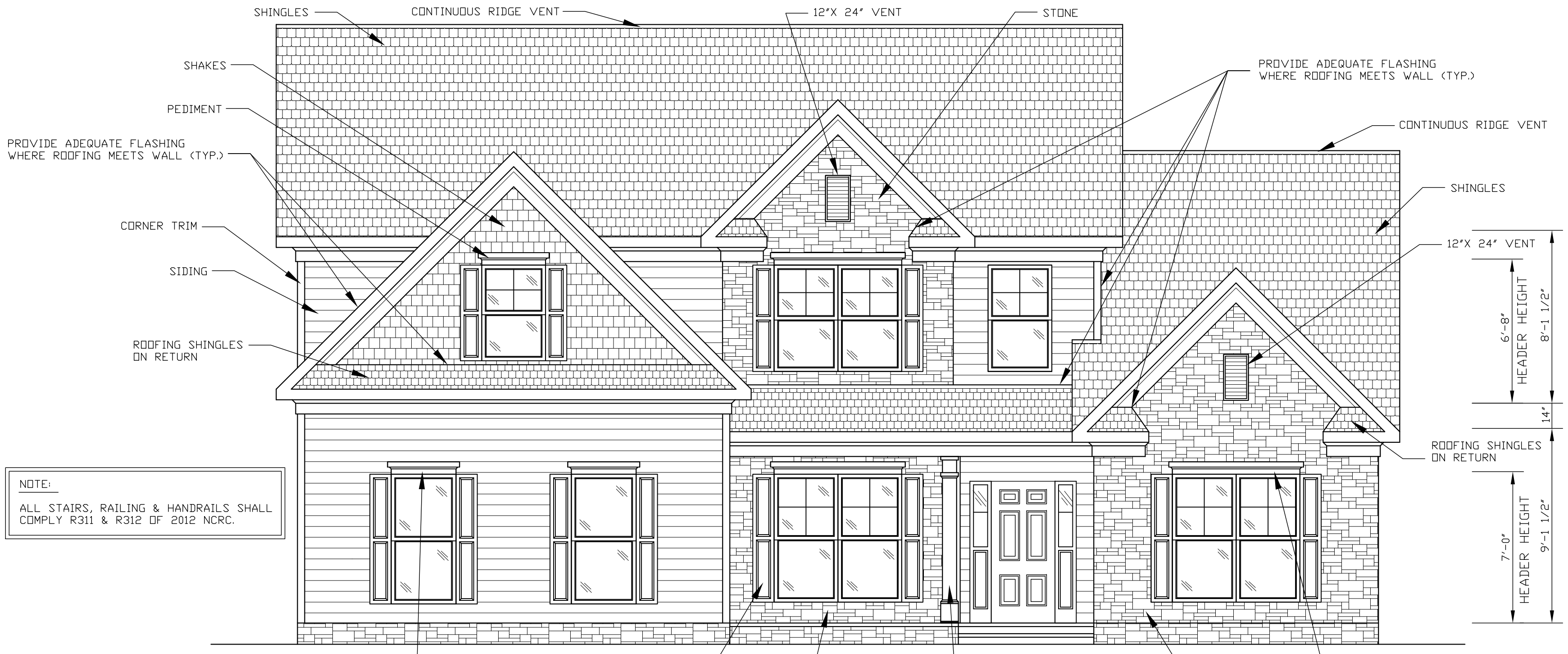

NOTE:
ALL STAIRS, RAILING & HANDRAILS SHALL COMPLY R311 & R312 OF 2012 NCRC.

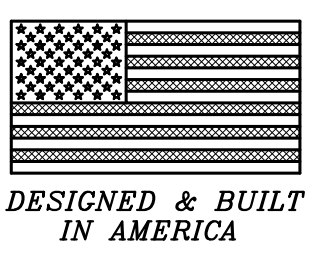

FRONT ELEVATION
SCALE: 1/4" = 1' 0"



NOTE:
FLASHING IN CONTACT W/CEMENTITUDS MATERIALS, SHALL BE CORROSION RESISTANT. NO ALUMINUM.

REAR ELEVATION
SCALE: 1/4" = 1' 0"

NOTE: 11 X 17 COPIES ARE NOT TO SCALE.

DAVID A. WOOD INC. IS A PROFESSIONAL RESIDENTIAL DESIGN FIRM, LOCATED IN MONROE, NORTH CAROLINA. THIS PLAN MAY NEED TO BE ADJUSTED TO COMPLY WITH LOCAL AND STATE CODES. THE PURCHASER OF THIS SET OF PLANS SHOULD CONSULT A LOCAL BUILDING PROFESSIONAL PRIOR TO CONSTRUCTION. CONTRACTOR SHALL CHECK AND VERIFY ALL DIMENSIONS BEFORE BEGINNING CONSTRUCTION AND COORDINATE ANY CORRECTIONS WITH OWNER AND DESIGNER. DAVID A. WOOD INC. WILL ASSUME NO LIABILITY FOR ANY ERRORS ONCE CONSTRUCTION BEGINS.

DAVID A. WOOD INC.
HOME DESIGNS
MONROE, NORTH CAROLINA
704-764-9084
WWW.DavidWoodHomeDesigns.COM

Designer Liability Limit:
David A. Wood, Inc., assumes no liability for any home construction from this plan. It is the responsibility of the contractor to verify all dimensions prior to the beginning of any construction. The contractor must verify compliance with all local building codes. Every attempt has been made to ensure the accuracy of the drawings. However, the designer does not accept any responsibility for any errors or omissions, if found, is to be brought to our attention prior to construction for revision. The owner/contractor agrees to indemnify, save and hold David A. Wood, Inc., its employees, agents and owners from any damage or damages claim, made against it in connection with the drawings associated with this project.
David A. Wood, Inc., is not liable for any human error or for any change made to the drawings after the date of issue. The drawings are to be used in accordance with the engineering notations, steel and/or beam sizes, foundation engineering, etc., denoted on this plan. Any engineering provided and shown herein is the sole responsibility of the engineer. Federal building codes take precedence over this plan.

MODEL
3033

Dosan Corp. NORTH CAROLINA	DRAWN BY: DAVID A. WOOD	PLAN # : 2017 037	ELEVATIONS
SCALE: AS NOTED	DATE: 12/18/21	SIZE: 50'-0" X 48'-0"	

DAVID A. WOOD INC. IS A PROFESSIONAL RESIDENTIAL DESIGN FIRM, LOCATED IN MONROE, NORTH CAROLINA. THIS PLAN MAY NEED TO BE ADJUSTED TO COMPLY WITH LOCAL AND STATE CODES. THE PURCHASER OF THIS SET OF PLANS SHOULD CONSULT A LOCAL BUILDING PROFESSIONAL PRIOR TO CONSTRUCTION.

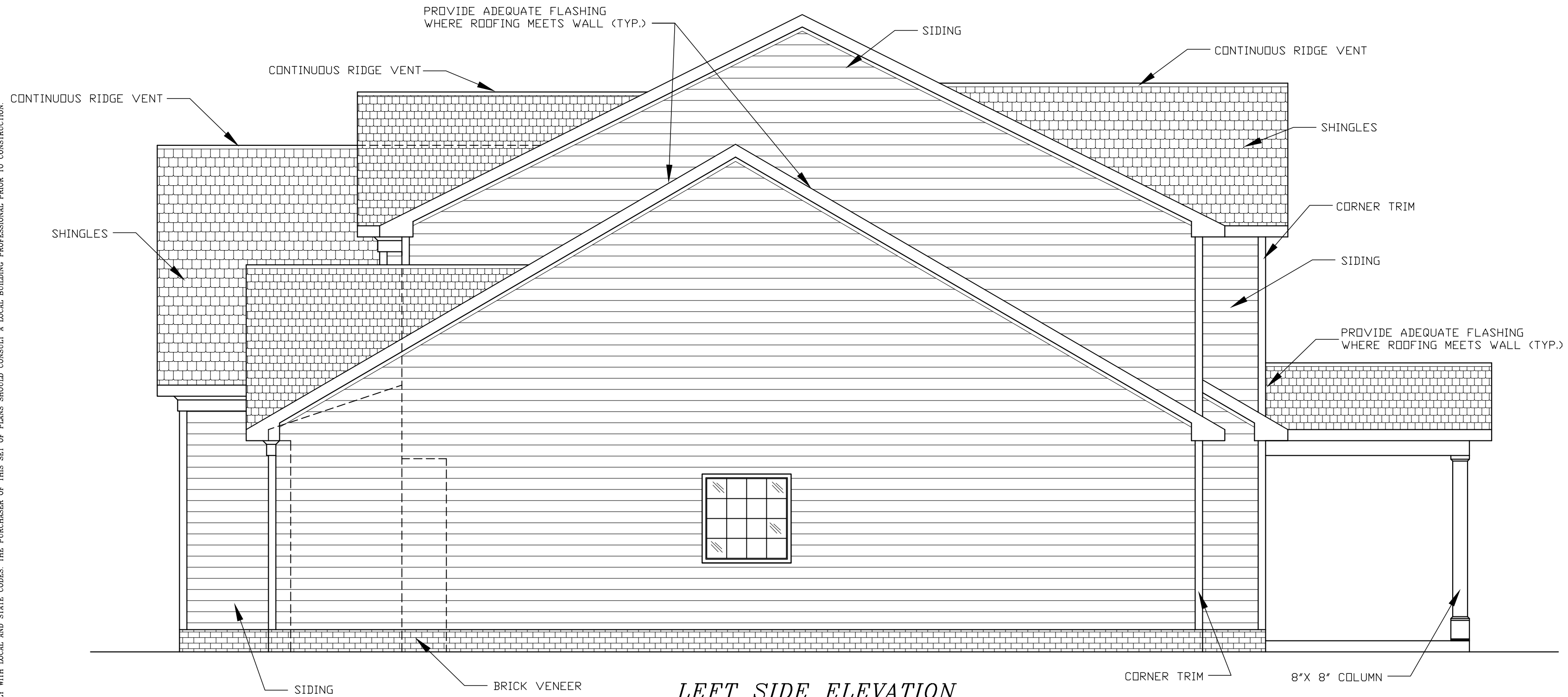
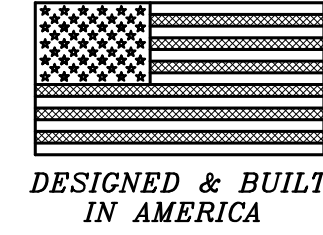

LEFT SIDE ELEVATION
SCALE: 1/4" = 1' 0"

NOTE:
FLASHING IN CONTACT W/CEMENTITIOUS MATERIALS, SHALL BE CORROSION RESISTANT. NO ALUMINUM.

NOTE:
ALL STAIRS, RAILING & HANDRAILS SHALL COMPLY R311 & R312 OF 2012 NCRC.

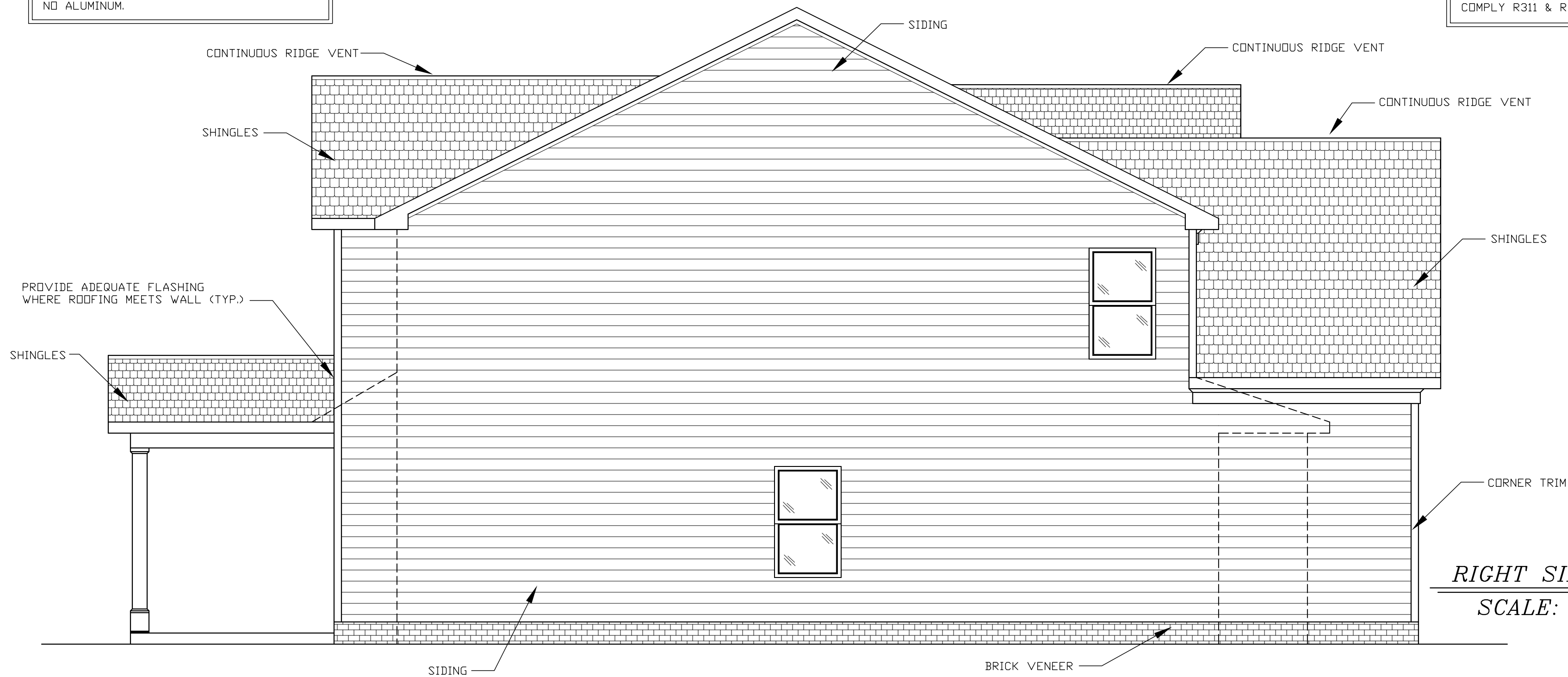

RIGHT SIDE ELEVATION
SCALE: 1/4" = 1' 0"

NOTE: 11 X 17 COPIES ARE NOT TO SCALE.

DAVID A. WOOD INC.
HOME DESIGNS
MONROE, NORTH CAROLINA
704-764-9084
WWW.DavidWoodHomeDesigns.COM

Designer Liability Limit:
David A. Wood, Inc., assumes no liability for any home construction from this plan. It is the responsibility of the contractor to verify all dimensions prior to the beginning of any construction. The contractor must verify compliance with all local building codes. Every attempt has been made to ensure the accuracy of the information provided. The owner/contractor agrees to indemnify, save and hold David A. Wood, Inc., its employees, agents and owners from any damage or damages claim, made against it in connection with the drawings associated with this project.
David A. Wood, Inc., is not liable for any human error or for any change made to the plan after the date of issue. The contractor is responsible for all engineering, etc., denoted on this plan. Any engineering provided and shown herein is the sole responsibility of the owner. Federal building codes take precedence over this plan.

MODEL
3033

Dosan Corp. NORTH CAROLINA	DRAWN BY: DAVID A. WOOD
SCALE: AS NOTED	PLAN # : 2017 037
DATE: 12/18/21	ELEVATIONS
SIZE: 50'-0" X 48'-0"	

DAVID A. WOOD INC. IS A PROFESSIONAL RESIDENTIAL DESIGN FIRM, LOCATED IN MONROE, NORTH CAROLINA. THIS PLAN MAY NEED TO BE ADJUSTED TO COMPLY WITH LOCAL AND STATE CODES. THE PURCHASER OF THIS SET OF PLANS SHOULD CONSULT A LOCAL BUILDING PROFESSIONAL PRIOR TO CONSTRUCTION. CONTRACTOR SHALL CHECK AND VERIFY ALL DIMENSIONS BEFORE BEGINNING CONSTRUCTION AND COORDINATE ANY CORRECTIONS WITH OWNER AND DESIGNER. DAVID A. WOOD INC. WILL ASSUME NO LIABILITY FOR ANY ERRORS ONCE CONSTRUCTION BEGINS.

DAVID A. WOOD INC. IS A PROFESSIONAL RESIDENTIAL DESIGN FIRM, LOCATED IN MONROE, NORTH CAROLINA. THIS PLAN MAY NEED TO BE ADJUSTED TO COMPLY WITH LOCAL AND STATE CODES. THE PURCHASER OF THIS SET OF PLANS SHOULD CONSULT A LOCAL BUILDING PROFESSIONAL PRIOR TO CONSTRUCTION.

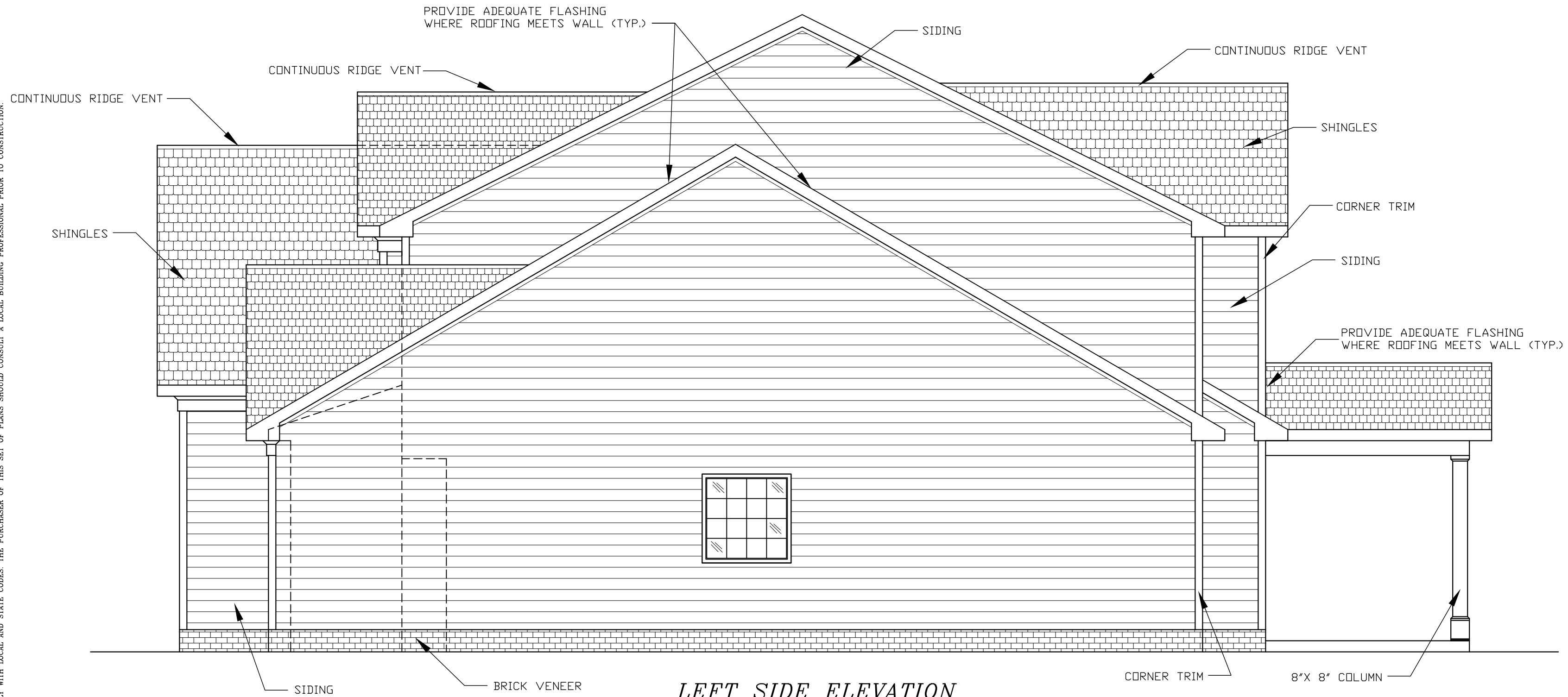
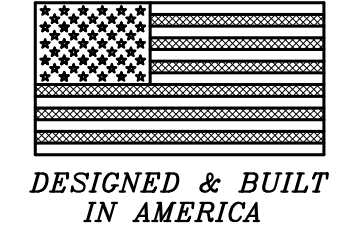

LEFT SIDE ELEVATION
SCALE: 1/4" = 1' 0"

NOTE:
FLASHING IN CONTACT W/CEMENTITIOUS MATERIALS, SHALL BE CORROSION RESISTANT. NO ALUMINUM.

NOTE:
ALL STAIRS, RAILING & HANDRAILS SHALL COMPLY R311 & R312 OF 2012 NCRC.

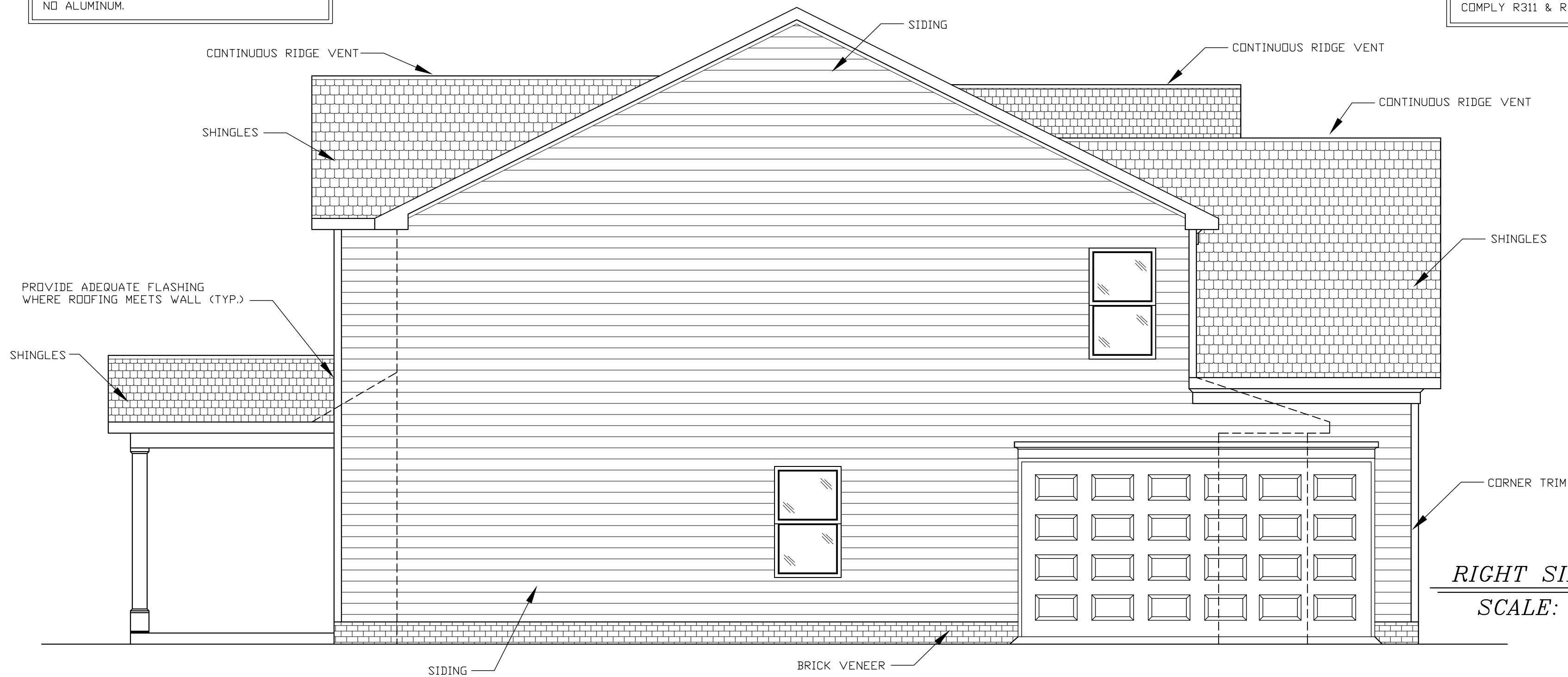

RIGHT SIDE ELEVATION
SCALE: 1/4" = 1' 0"

NOTE: 11 X 17 COPIES ARE NOT TO SCALE.

DAVID A. WOOD INC. IS A PROFESSIONAL RESIDENTIAL DESIGN FIRM, LOCATED IN MONROE, NORTH CAROLINA. THIS PLAN MAY NEED TO BE ADJUSTED TO COMPLY WITH LOCAL AND STATE CODES. THE PURCHASER OF THIS SET OF PLANS SHOULD CONSULT A LOCAL BUILDING PROFESSIONAL PRIOR TO CONSTRUCTION. CONTRACTOR SHALL CHECK AND VERIFY ALL DIMENSIONS BEFORE BEGINNING CONSTRUCTION AND COORDINATE ANY CORRECTIONS WITH OWNER AND DESIGNER. DAVID A. WOOD INC. WILL ASSUME NO LIABILITY FOR ANY ERRORS ONCE CONSTRUCTION BEGINS.

DAVID A. WOOD INC.
HOME DESIGNS
MONROE, NORTH CAROLINA
704-764-9084
WWW.DavidWoodHomeDesigns.COM

Designer Liability Limit:
David A. Wood, Inc., assumes no liability for any home construction from this plan. It is the responsibility of the contractor to verify all dimensions prior to the beginning of any construction. The contractor must verify compliance with all local building codes. Every attempt has been made to ensure the accuracy of the information provided. The owner/contractor agrees to indemnify, save and hold David A. Wood, Inc., its employees, agents and owners from any damage or damages claim, made against it in connection with the drawings associated with this project.
David A. Wood, Inc., is not liable for any human error or for any change made to the plan after the date of issue. The contractor is responsible for all engineering, etc., denoted on this plan. Any engineering provided and shown herein is the sole responsibility of the owner. Federal building codes take precedence over this plan.

MODEL
3033

Dosan Corp. NORTH CAROLINA	DRAWN BY: DAVID A. WOOD	PLAN # : 2017 037	ELEVATIONS
SCALE: AS NOTED	DATE: 12/18/21	SIZE: 50'-0" X 48'-0"	

DAVID A. WOOD INC. IS A PROFESSIONAL RESIDENTIAL DESIGN FIRM, LOCATED IN MONROE, NORTH CAROLINA. THIS PLAN MAY NEED TO BE ADJUSTED TO COMPLY WITH LOCAL AND STATE CODES. THE PURCHASER OF THIS SET OF PLANS SHOULD CONSULT A LOCAL BUILDING PROFESSIONAL PRIOR TO CONSTRUCTION.

NOTE:
DIMENSIONS ARE TO OUTSIDE OF EXTERIOR WALLS AND TO CENTERLINE OF INTERIOR WALLS

NOTE: ALL ANGLES ARE 45° UNLESS OTHERWISE NOTED.

EL ESPAÑOL
LAS DIMENSIONES ESTÁN AL EXTERIOR DE PAREDES EXTERIORES HASTA LA LÍNEA

NOTE:
ALL STAIRS, RAILING & HANDRAILS SHALL COMPLY R311 & R312 OF 2012 NCRC.

NOTE: 11 X 17 COPIES ARE NOT TO SCALE.

NOTE:
HAZARDOUS GLAZING LOCATION SHALL COMPLY W/NC.RC. 2012

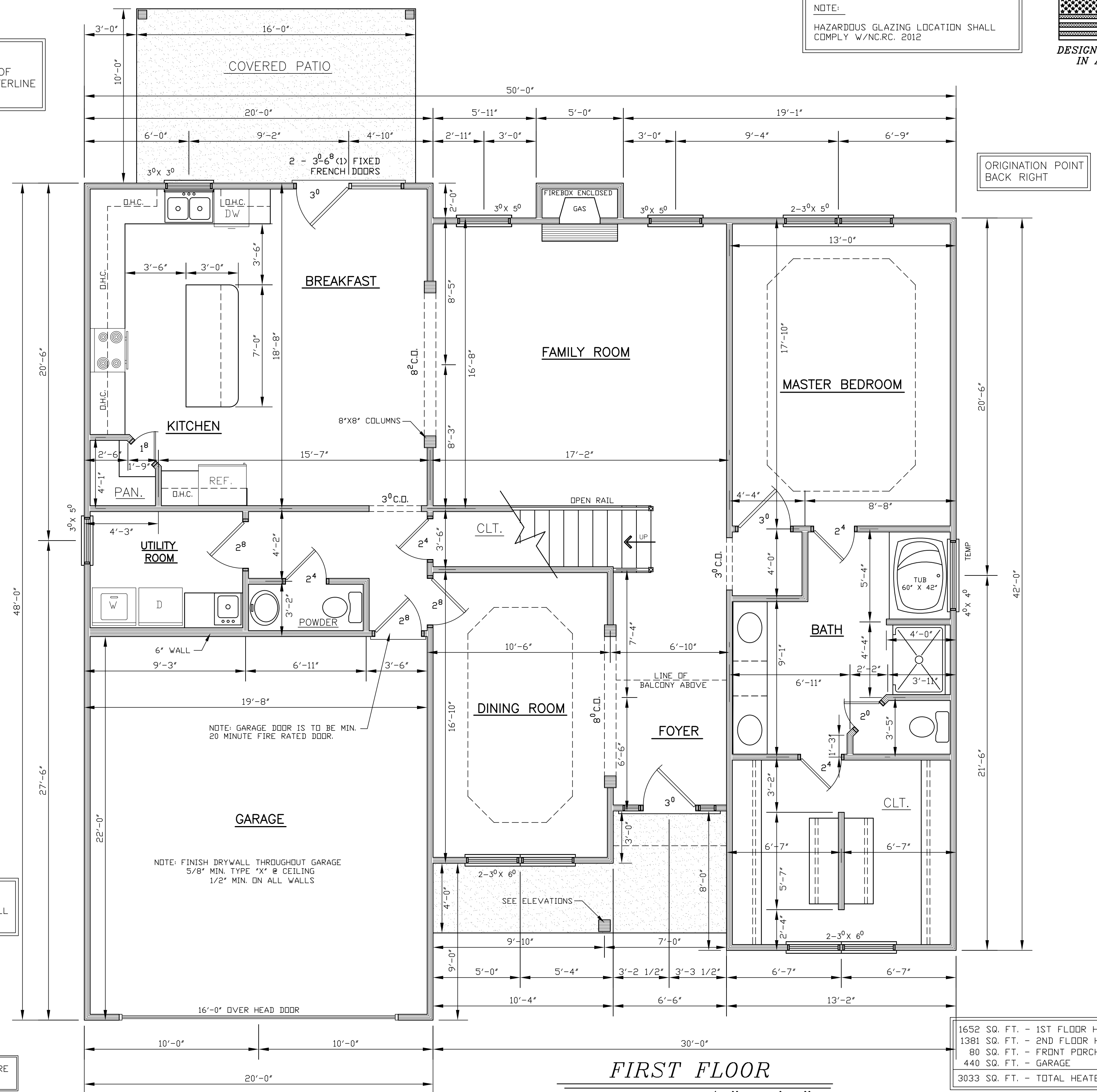
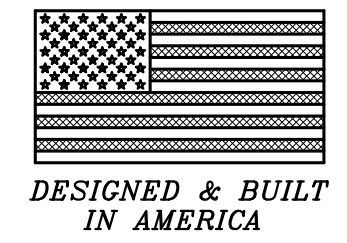

ORIENTATION POINT
BACK RIGHT

1652 SQ. FT. - 1ST FLOOR HEATED
1381 SQ. FT. - 2ND FLOOR HEATED
80 SQ. FT. - FRONT PORCH
440 SQ. FT. - GARAGE
3033 SQ. FT. - TOTAL HEATED

FIRST FLOOR
SCALE: 1/4" = 1' 0"

DAVID A. WOOD INC. IS A PROFESSIONAL RESIDENTIAL DESIGN FIRM, LOCATED IN MONROE, NORTH CAROLINA. THIS PLAN MAY NEED TO BE ADJUSTED TO COMPLY WITH LOCAL AND STATE CODES. THE PURCHASER OF THIS SET OF PLANS SHOULD CONSULT A LOCAL BUILDING PROFESSIONAL PRIOR TO CONSTRUCTION. CONTRACTOR SHALL CHECK AND VERIFY ALL DIMENSIONS BEFORE BEGINNING CONSTRUCTION AND COORDINATE ANY CORRECTIONS WITH OWNER AND DESIGNER. DAVID A. WOOD INC. WILL ASSUME NO LIABILITY FOR ANY ERRORS ONCE CONSTRUCTION BEGINS.

DAVID A. WOOD INC.
HOME DESIGNS
MONROE, NORTH CAROLINA
704-764-9084
WWW.DavidWoodHomeDesigns.COM

Designer Liability Limit:
David A. Wood, Inc. assumes no liability for any home construction from this plan. It is the responsibility of the contractor to verify all dimensions prior to the beginning of any construction. The contractor must verify compliance with all local building codes. Every attempt has been made to ensure the accuracy of this plan. However, the designer does not accept any responsibility for any errors or omissions, if found, is to be brought to our attention prior to construction for revision. The owner/contractor agrees to indemnify, save and hold David A. Wood, Inc., its employees, agents and owners from any damage or damages claim, made against it in connection with the drawings associated with this project.
David A. Wood, Inc. is not liable for any human error or for any change made to the plan after the date of issue. The contractor is responsible for all engineering notations, steel and/or beam sizes, foundation engineering, etc., denoted on this plan. Any engineering provided and shown herein is the sole responsibility of the engineer. The contractor shall verify all dimensions and take precedence over this plan.

MODEL
3033

Dosan Corp.	DRAWN BY: DAVID A. WOOD
NORTH CAROLINA	PLAN #: 2017 037
SCALE: AS NOTED	DATE: 12/18/21
SIZE: 50'-0" X 48'-0"	FIRST FLOOR PLAN

SHEET #
3 OF 11

DAVID A. WOOD INC. IS A PROFESSIONAL RESIDENTIAL DESIGN FIRM, LOCATED IN MONROE, NORTH CAROLINA. THIS PLAN MAY NEED TO BE ADJUSTED TO COMPLY WITH LOCAL AND STATE CODES. THE PURCHASER OF THIS SET OF PLANS SHOULD CONSULT A LOCAL BUILDING PROFESSIONAL PRIOR TO CONSTRUCTION.

NOTE:
DIMENSIONS ARE TO OUTSIDE OF EXTERIOR WALLS AND TO CENTERLINE OF INTERIOR WALLS

NOTE: ALL ANGLES ARE 45° UNLESS OTHERWISE NOTED.

EL ESPAÑOL
LAS DIMENSIONES ESTÁN AL EXTERIOR DE PAREDES EXTERIORES HASTA LA LÍNEA

NOTE:
ALL STAIRS, RAILING & HANDRAILS SHALL COMPLY R311 & R312 OF 2012 NCRC.

NOTE: 11 X 17 COPIES ARE NOT TO SCALE.

NOTE:
HAZARDOUS GLAZING LOCATION SHALL COMPLY W/NC.RC. 2012

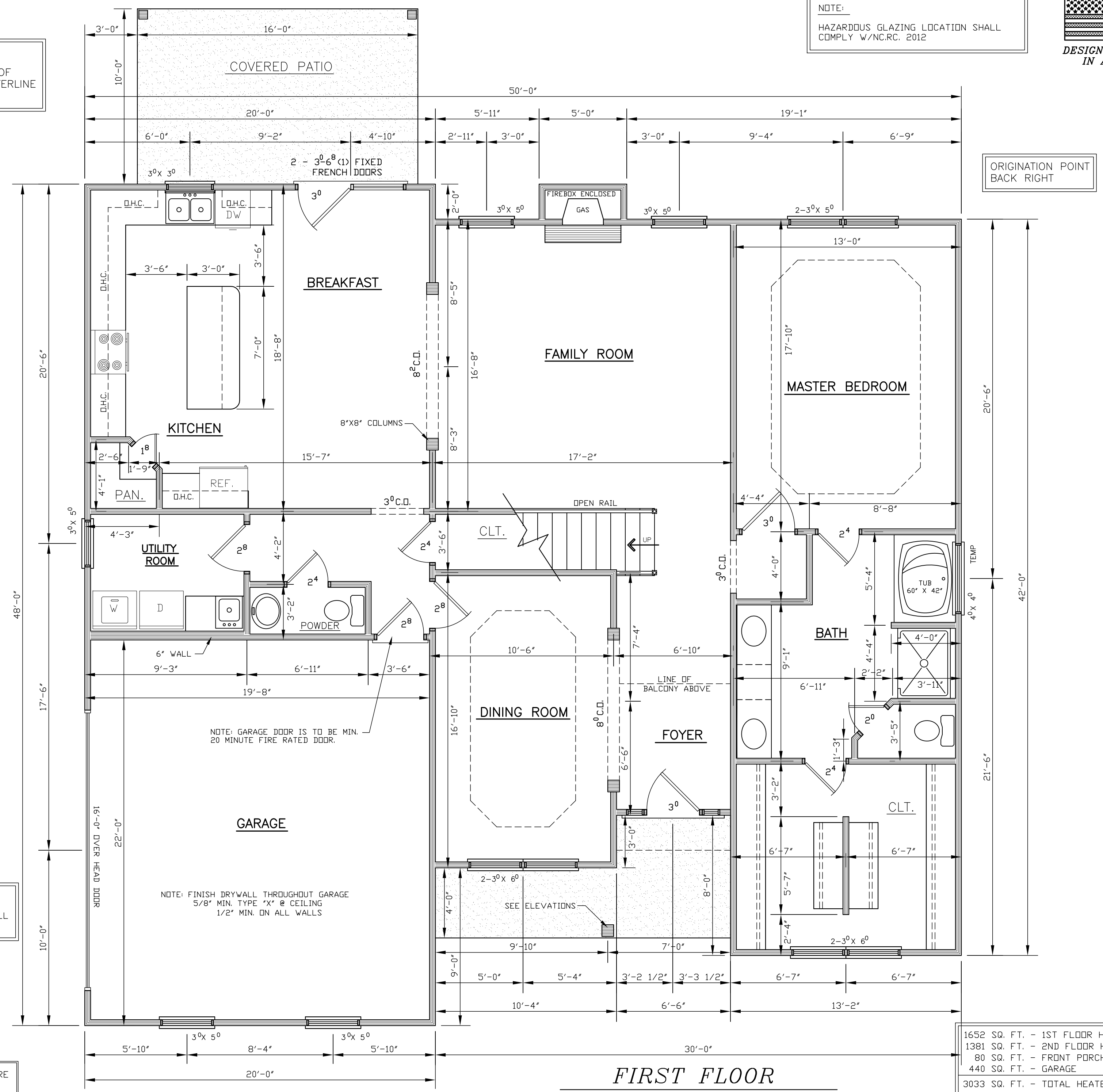
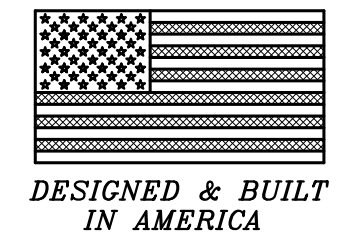

ORIENTATION POINT
BACK RIGHT

NOTE: GARAGE DOOR IS TO BE MIN. 20 MINUTE FIRE RATED DOOR.

NOTE: FINISH DRYWALL THROUGHOUT GARAGE
5/8" MIN. TYPE "X" @ CEILING
1/2" MIN. ON ALL WALLS

SEE ELEVATIONS

1652 SQ. FT. - 1ST FLOOR HEATED
1381 SQ. FT. - 2ND FLOOR HEATED
80 SQ. FT. - FRONT PORCH
440 SQ. FT. - GARAGE
3033 SQ. FT. - TOTAL HEATED

FIRST FLOOR
SCALE: 1/4" = 1' 0"

DAVID A. WOOD INC. IS A PROFESSIONAL RESIDENTIAL DESIGN FIRM, LOCATED IN MONROE, NORTH CAROLINA. THIS PLAN MAY NEED TO BE ADJUSTED TO COMPLY WITH LOCAL AND STATE CODES. THE PURCHASER OF THIS SET OF PLANS SHOULD CONSULT A LOCAL BUILDING PROFESSIONAL PRIOR TO CONSTRUCTION. CONTRACTOR SHALL CHECK AND VERIFY ALL DIMENSIONS BEFORE BEGINNING CONSTRUCTION AND COORDINATE ANY CORRECTIONS WITH OWNER AND DESIGNER. DAVID A. WOOD INC. WILL ASSUME NO LIABILITY FOR ANY ERRORS ONCE CONSTRUCTION BEGINS.

DAVID A. WOOD INC.
HOME DESIGNS
MONROE, NORTH CAROLINA
704-764-9084
WWW.DavidWoodHomeDesigns.COM

Designer Liability Limits:
David A. Wood, Inc. assumes no liability for any home construction from this plan. It is the responsibility of the contractor to verify all dimensions prior to the beginning of any construction. The contractor must verify compliance with all local building codes. Every attempt has been made to ensure the accuracy of this plan. However, the designer does not accept any responsibility for any errors or omissions, if found, is to be brought to our attention prior to construction for revision. The owner/contractor agrees to indemnify, save and hold David A. Wood, Inc., its employees, agents and owners from any damage or damages claim, made against it in connection with the drawings associated with this project.
David A. Wood, Inc. is not liable for any human error or for any change made to the plan after the date of issue. The designer is not responsible for any engineering, engineering notations, steel and/or beam sizes, foundation engineering, etc., denoted on this plan. Any engineering provided and shown herein is the sole responsibility of the engineer. The designer does not assume any liability for the responsibility of the owner/contractor over this plan.

MODEL
3033

Dosan Corp. NORTH CAROLINA	DRAWN BY: DAVID A. WOOD
SCALE: AS NOTED	PLAN #: 2017 037
DATE: 12/18/21	FIRST FLOOR PLAN
SIZE: 50'-0" X 48'-0"	

SHEET #
3 OF 11

Copyright Statement:

David A. Wood, Inc., accepts no responsibility, liability or part of any legal action related to documentation, supplied by the owner/contractor for preparing this drawing, that may be copyrighted by another party. All materials used to produce this drawing are considered to have been researched by the owner/contractor for any copyright, and, as required by law, the owner/contractor has obtained approval from any originating copyright owner(s), known or unknown by David A. Wood, Inc. "The owner/contractor agrees to indemnify, save and hold David A. Wood, Inc., its employees, agents and owners from any damage or damages claim made against it for copy-righted work provided to David A. Wood, Inc. in connection with the drawings associated with this project."

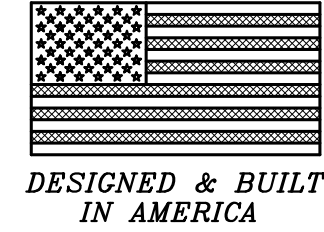

ORINATION POINT
BACK RIGHT

NOTE: ALL ANGLES ARE 45°
UNLESS OTHERWISE NOTED.

NOTE:
DIMENSIONS ARE TO OUTSIDE OF EXTERIOR WALLS AND TO CENTERLINE OF INTERIOR WALLS

NOTE:
ALL STAIRS, RAILING & HANDRAILS SHALL COMPLY R311 & R312 OF 2012 NCR.C.

EL ESPAÑOL
LAS DIMENSIONES ESTÁN AL EXTERIOR DE PAREDES EXTERIORES HASTA LA LÍNEA

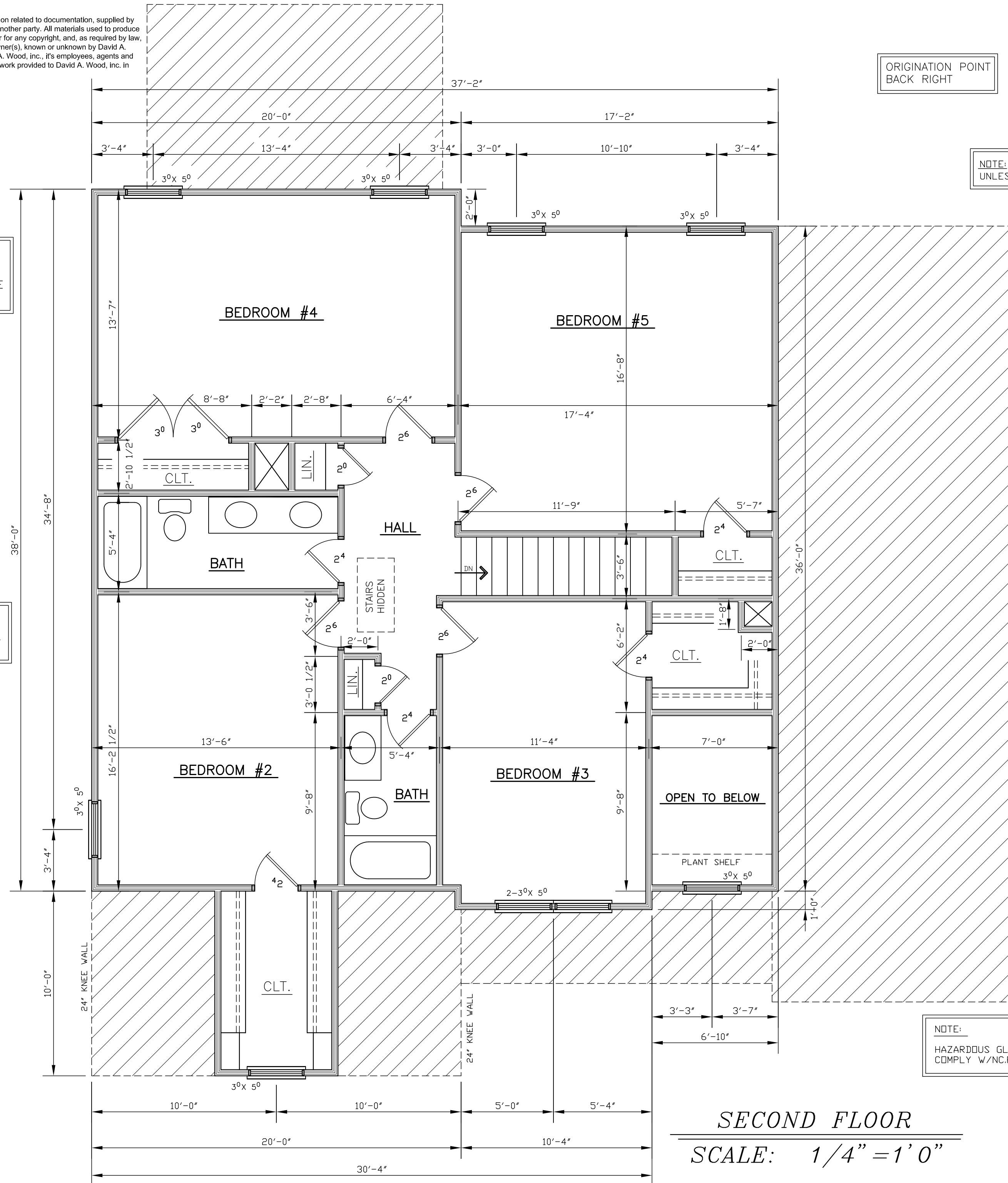

NOTE: ATTIC VENTILATION PER LOCAL CODES AND REQUIREMENTS.

NOTE:
HAZARDOUS GLAZING LOCATION SHALL COMPLY W/NC.R.C. 2012

NOTE: 11 X 17 COPIES ARE NOT TO SCALE.

SECOND FLOOR
SCALE: 1/4" = 1' 0"

DAVID A. WOOD INC. IS A PROFESSIONAL RESIDENTIAL DESIGN FIRM, LOCATED IN MONROE, NORTH CAROLINA. THIS PLAN MAY NEED TO BE ADJUSTED TO COMPLY WITH LOCAL AND STATE CODES. THE PURCHASER OF THIS SET OF PLANS SHOULD CONSULT A LOCAL BUILDING PROFESSIONAL PRIOR TO CONSTRUCTION. CONTRACTOR SHALL CHECK AND VERIFY ALL DIMENSIONS BEFORE BEGINNING CONSTRUCTION AND COORDINATE ANY CORRECTIONS WITH OWNER AND DESIGNER. DAVID A. WOOD INC. WILL ASSUME NO LIABILITY FOR ANY ERRORS ONCE CONSTRUCTION BEGINS.

DAVID A. WOOD INC.
HOME DESIGNS
MONROE, NORTH CAROLINA
704-764-9084
WWW.DavidWoodHomeDesigns.COM

Designer Liability Limits:
David A. Wood, Inc., assumes no liability for any home construction from this plan. It is the responsibility of the owner/contractor to verify all dimensions prior to the beginning of any construction. The contractor must verify compliance with all local building codes. Every attempt has been made to ensure that the drawings are complete and correct. However, the owner/contractor is responsible for any omissions, if found, is to be brought to our attention prior to construction for revision. The owner/contractor agrees to indemnify, save and hold David A. Wood, Inc., its employees, agents and owners from any damage or damages claim, made against it in connection with the drawings associated with this project.
David A. Wood, Inc., is not liable for any human error or for any change made to the drawings after the date of issue. The owner/contractor is responsible for all engineering notations, steel and/or beam sizes, foundation engineering, etc., denoted on this plan. Any engineering provided and shown herein is the sole responsibility of the owner/contractor and shall not be used as a precedent over this plan.

MODEL
3033

Dosan Corp.
NORTH CAROLINA
SCALE: AS NOTED
DATE: 12/18/21
DRAWN BY: DAVID A. WOOD
PLAN #: 2017 037
SECOND FLOOR
PLAN
SIZE: 50'-0" X 48'-0"

SHEET #
4 OF 11